

Conference Schedule

Central Time Zone

FRIDAY

- 4:00—6:00 Registration
- 6:00—7:00 Dinner and opening
- 7:00—9:00 Getting to know each other

SATURDAY

- 6:30—8:30 Breakfast
- Communication skills
- BREAK
- Leadership skills
- Lunch
- Leadership skills
- BREAK
- 5:00—6:00 BREAK
- 6:00 Dinner

SUNDAY

- 7:30—8:30 Breakfast
- Effective advocacy
- Partnering skills
- BREAK
- Partnering and collaborating skills
- 12:30 ADJOURN
- Lunch before you travel home!

*****You must attend the entire weekend to receive a certificate!*****

Remember!

Register by February 10, 2012

Friday-Sunday: March 16-18, 2012

Location: Kenlake State
Resort Park
Historic Cherokee Park
542 Kenlake Road
Aurora, KY 42048
Phone: 270-474-2211



The conference is FREE!

Lodging and meals are included with your conference registration.

Please note:

Lodging and meals are only provided for registered conference attendee's. If you bring any non-attendee's with you their meals will be at their own expense (Breakfast is free).

*****You must attend the entire weekend to receive a certificate!*****



The Leadership Academy is for:

1. Parents/primary caregivers of children birth to twenty-six years old with emotional/social delays or behavioral health disabilities, AND
2. Young adults (**16-24 years old**) that have a behavioral health disabilities. These transitional-age youth must be at least 16 years old and be able to participate in the group process.

(IMPORTANT: All young adults under 18, or who are over 18 and have a guardian, must have a parent or guardian that will attend the conference with them.)

3. Providers or agency partners that understand and support the "family-driven and youth-guided System of Care" and want to assist KPFC in moving forward in this effort.

Goals of the Leadership Academy

The Leadership Academy will enable you to:

- ♦ Strengthen your own leadership skills,
- ♦ Become more comfortable sharing your story,
- ♦ Increase your ability to become leaders in your communities, and
- ♦ Create a "family-driven" and "youth-guided" System of Care.

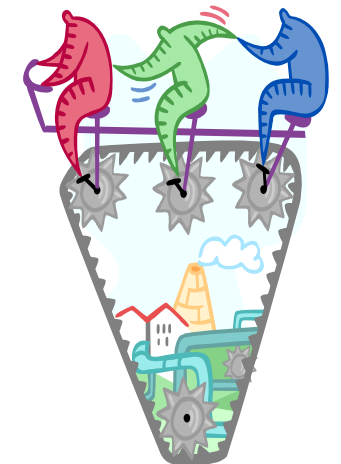

CONFERENCE REGISTRATION



Please complete this information and return it to KPFC via mail or fax:

**KPFC, 207 Holmes St. First Floor,
Frankfort, KY 40601
1-800-369-0533
Fax 1-502-875-1399**

**Registration must be returned by
February 10, 2012**

First come, first serve basis—register early!

Registration form must be filled out completely to prevent registration delays.

PLEASE PRINT

Parent/Guardian/Provider Name: _____

Email address _____

Address: _____

City _____ State _____ Zip _____

Phone Number: _____

Young adult (16 –24 years old): include age and relationship to Parent/Guardian/Provider

Age _____ Relationship _____

Age _____ Relationship _____

Total Number attending conference _____

Total Number family staying at hotel with you _____

Will you need lodging? yes no

What type of room would you prefer?

Smoking Non-Smoking

*** NO PETS!**

Have you previously attended a KPFC Leadership Academy? If yes, why are you wanting to re-attend?

Are there any dietary restrictions we should be made aware of as we prepare meals? _____

Leadership Academy

Participants

Please read the contract below, *check the boxes*, and sign prior to submitting your registration.

I agree to:

Attend the entire conference

Participate to my fullest ability

Let staff and peers know if I need help or assistance

Show respect to facilitators and other participants

Allow KPFC to take and use my picture and video for newsletters, reports, training opportunities and other publicity activities.

Complete and return all evaluation surveys to the best of my ability.

Have fun while at the conference!

1. _____
____ Parent ____ Provider Participant's
Signature (check parent or provider)

Date: _____

2. _____
Youth Participant's Signature

Date: _____

3. _____
Youth Participant's Signature

Date: _____

Sponsors of this FREE event...



KENTUCKY PARTNERSHIP FOR FAMILIES AND CHILDREN, INC.



Kentucky Partnership for Families and Children, Inc.

207 Holmes St, First Floor
Frankfort, KY 40601

Phone: 502-875-1320
Fax: 502-875-1399
E-mail: kpfc@kypartnership.org

****FREE Conference****

**KPFC's
Leadership Academy**

March 16-18, 2012



Kenlake State Resort Park
Historic Cherokee Park
542 Kenlake Road
Aurora, KY 42048

**Kentucky Partnership for
Families and Children, Inc.**

kypartnership.org
1-800-369-0533
Fax 1-502-875-1399



*Assisting Children and Youth
with Behavioral Health Challenges*